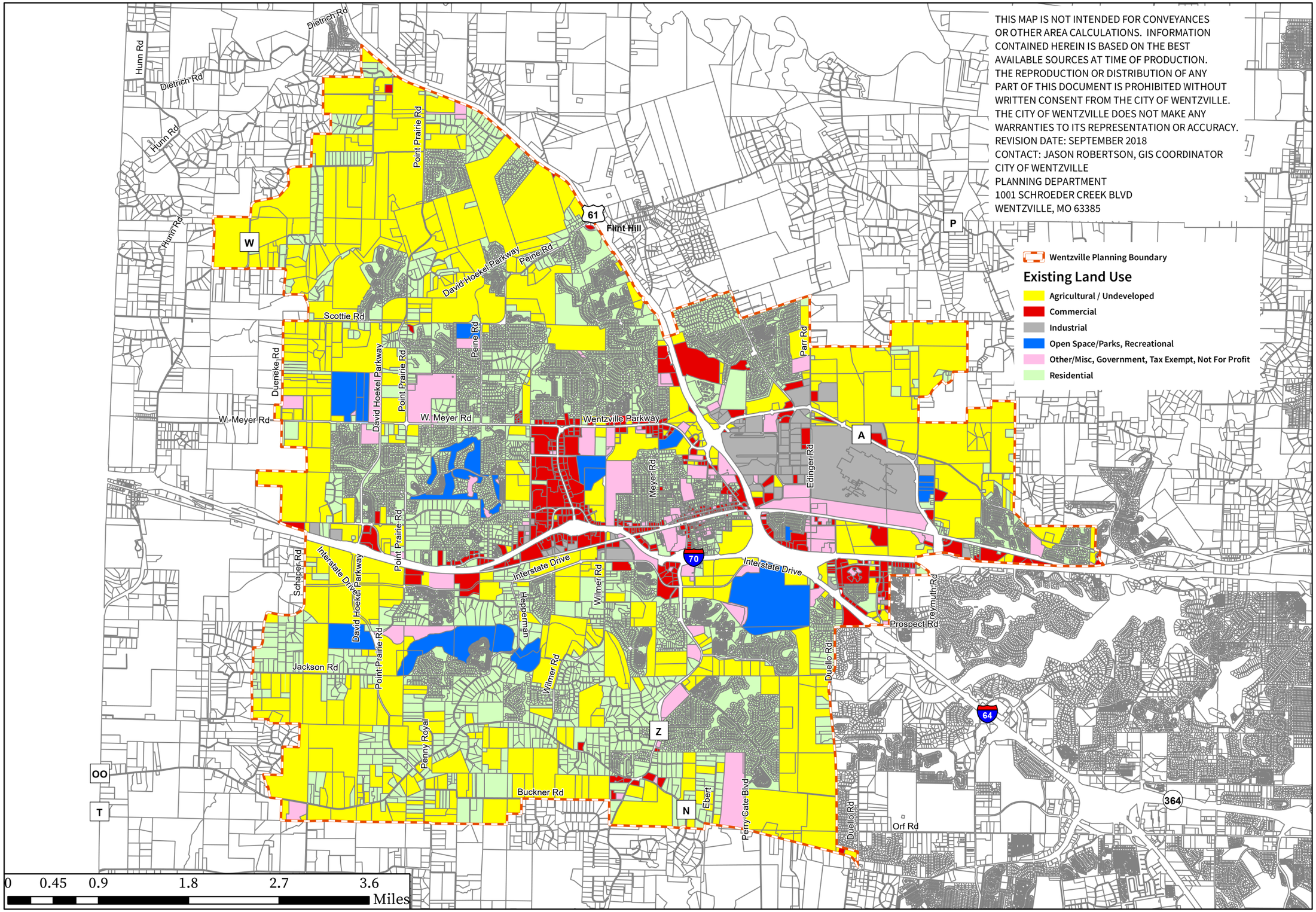

Map No. 14 Existing Land Use Plan

July 2022

Wentzville Missouri®

City of Wentzville
Community Development Department
Planning & Zoning Division
Geographic Information Systems